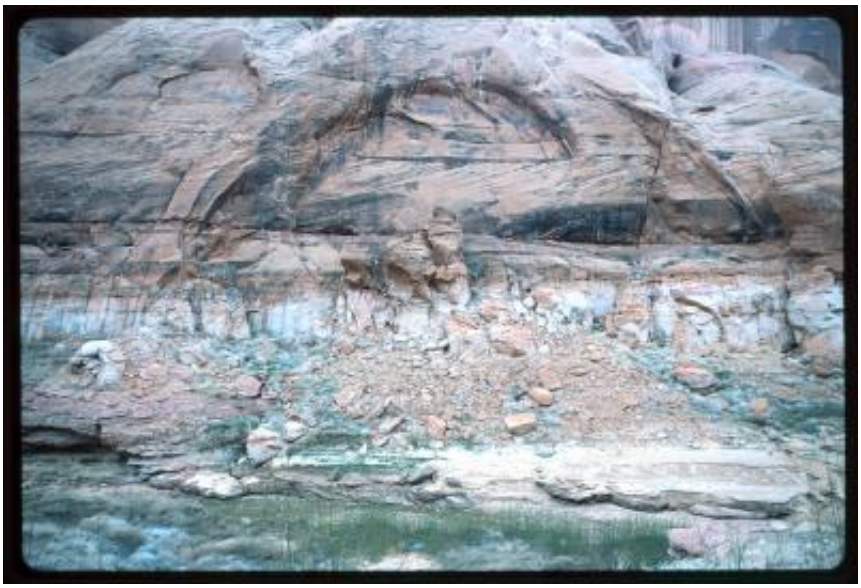

Monumento nazionale del Ponte dell'Arcobaleno

Tipologia di risorsa: Photograph
Creatore: Corboz, André
Data: 24.03.1993

Full description

Title: Monumento nazionale del Ponte dell'Arcobaleno
Original title: près de Rainbow Bridge
Inscription: "près de RAINBOW // Bridge // 24.3.93"
Collection: André Corboz Collection
Date of creation: 24.03.1993
Place of creation: Rainbow Bridge Canyon
Name of creator: Corboz, André (Author)
Subjects Sbt: Rocce
Subjects Getty AAT: Rock (inorganic material)
Document type: Photographic material
Original technology: Analog
Specific document definition: Photograph
Material: Photographic film
Colour: Polychromatic
Polarity: Positive
Material type: Transparent
Process and technique: Chromogenic processes
Mounting: Telaio in cartoncino
Orientation and form: Landscape
Work dimensions: 2x3 cm
Support dimensions: 5x5 cm